

PLAN SHOWING THE PROPOSED CONSTRUCTION OF BUILDING AND
 SUB DIVISION OF PLOT IN DOOR NO 38 S NO 105/2 SRINIVASA NAGAR
 PEERKAN KARANAI VILLAGE SAIDAPET TALUK SCALE 1:80"

MMDA (A)/PP No. /
 C No. A/10806/91

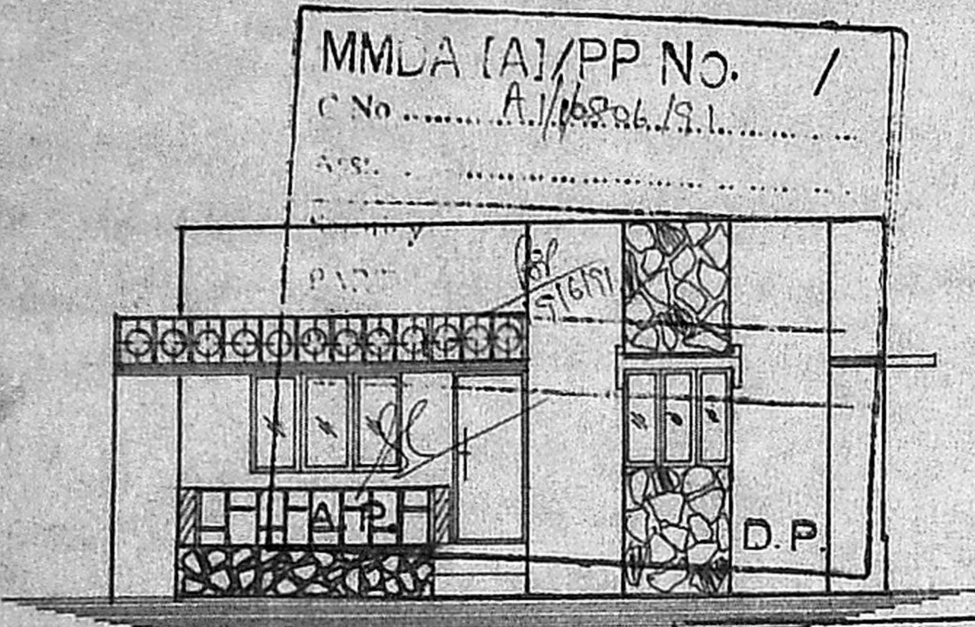

ELEVATION

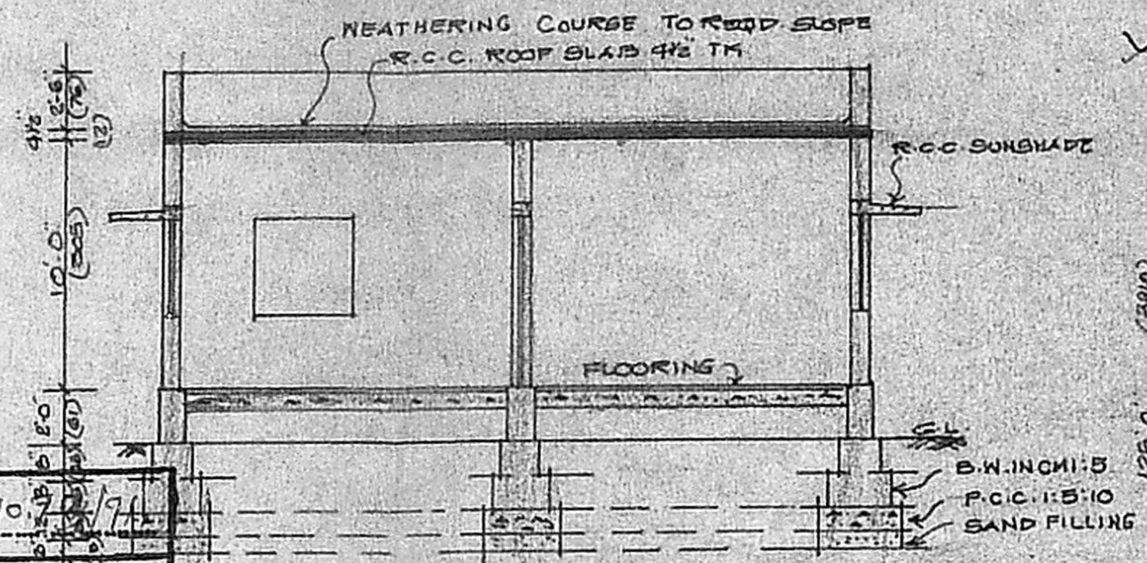

SECTION ON AB

Planning Permit No. A/10806/91
APPROVED
 SUBJECT TO THE CONDITIONS IN
 THE OFFICE ETTER.
 No. A/10806/91
 FOR MEMBER SECRETARY
 MADRAS METROPOLITAN
 DEVELOPMENT AUTHORITY
 MADRAS 60008.

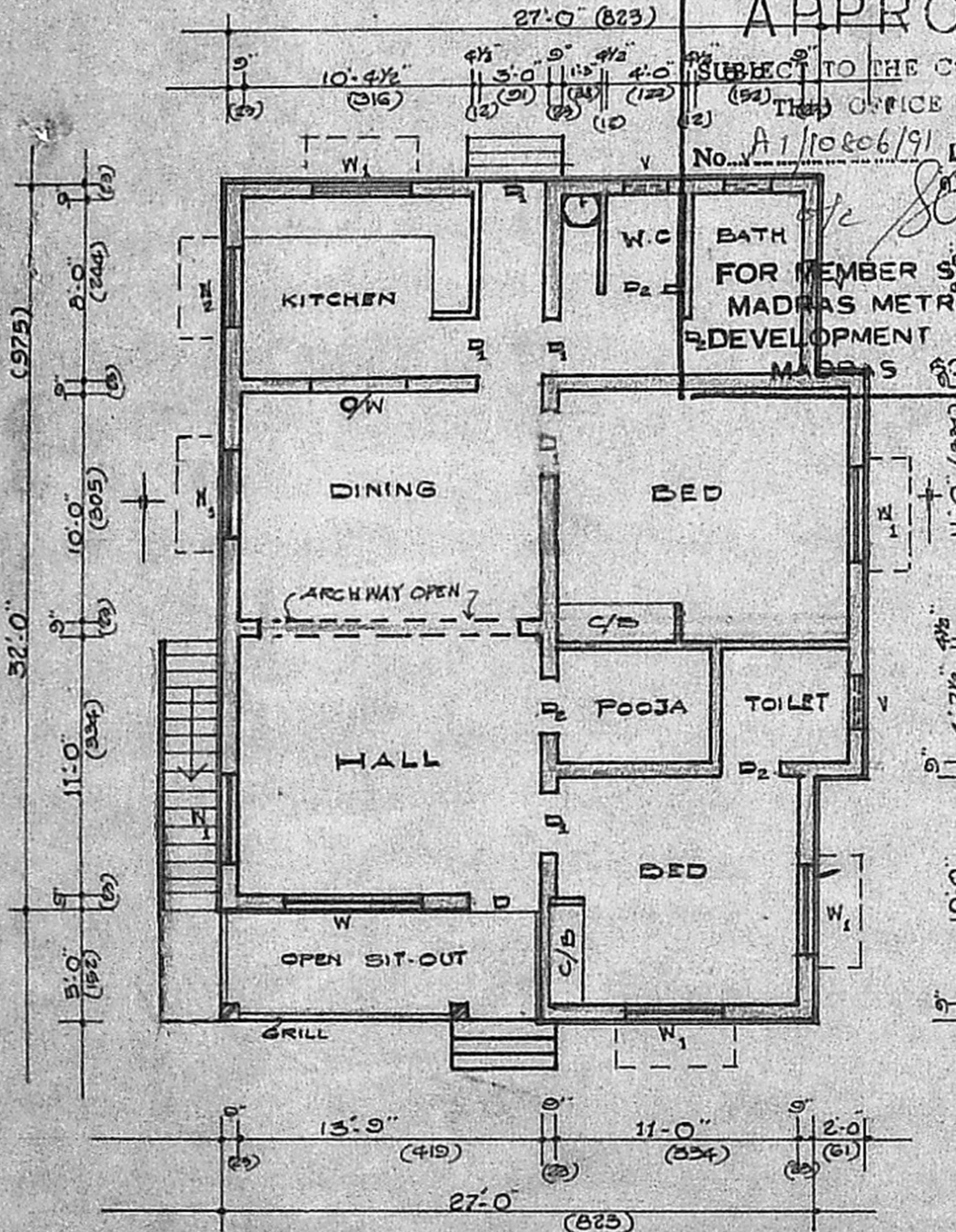

GROUND FLOOR PLAN

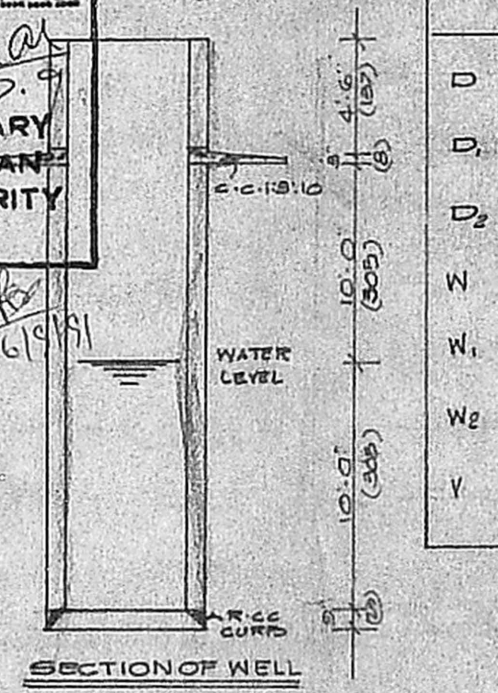

SECTION OF WELL

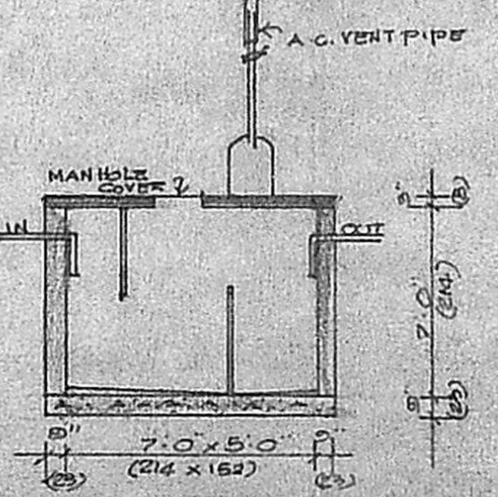

SECTION OF SEPTIC TANK

JOINERY DETAILS

D	DOOR PANELLED	3'-3" x 7'-0"
D	DOOR	3'-0" x 7'-0"
D ₂	DOOR	2'-6" x 6'-0"
W	WINDOW GLAZED	6'-0" x 4'-0"
W ₁	WINDOW GLAZED	4'-6" x 4'-0"
W ₂	WINDOW GLAZED	3'-0" x 4'-0"
V	VENTILATOR GLAZED	2'-0" x 2'-0"

SUB-DIVISION DETAILS

	sq ft	sq m
TOTAL AREA	6572	610.55
PLOT ①	3250	301.88
PLOT ②	2479	230.35
PASSAGE	843	78.32

REFERENCE

	sq ft	sq m
TOTAL PLOT ② AREA	2479	230.35
PRO. BUILD AREA	961	89.28
OPEN SPACE	1518	141.07
F.S.I.	0.38	
COVERAGE	38%	

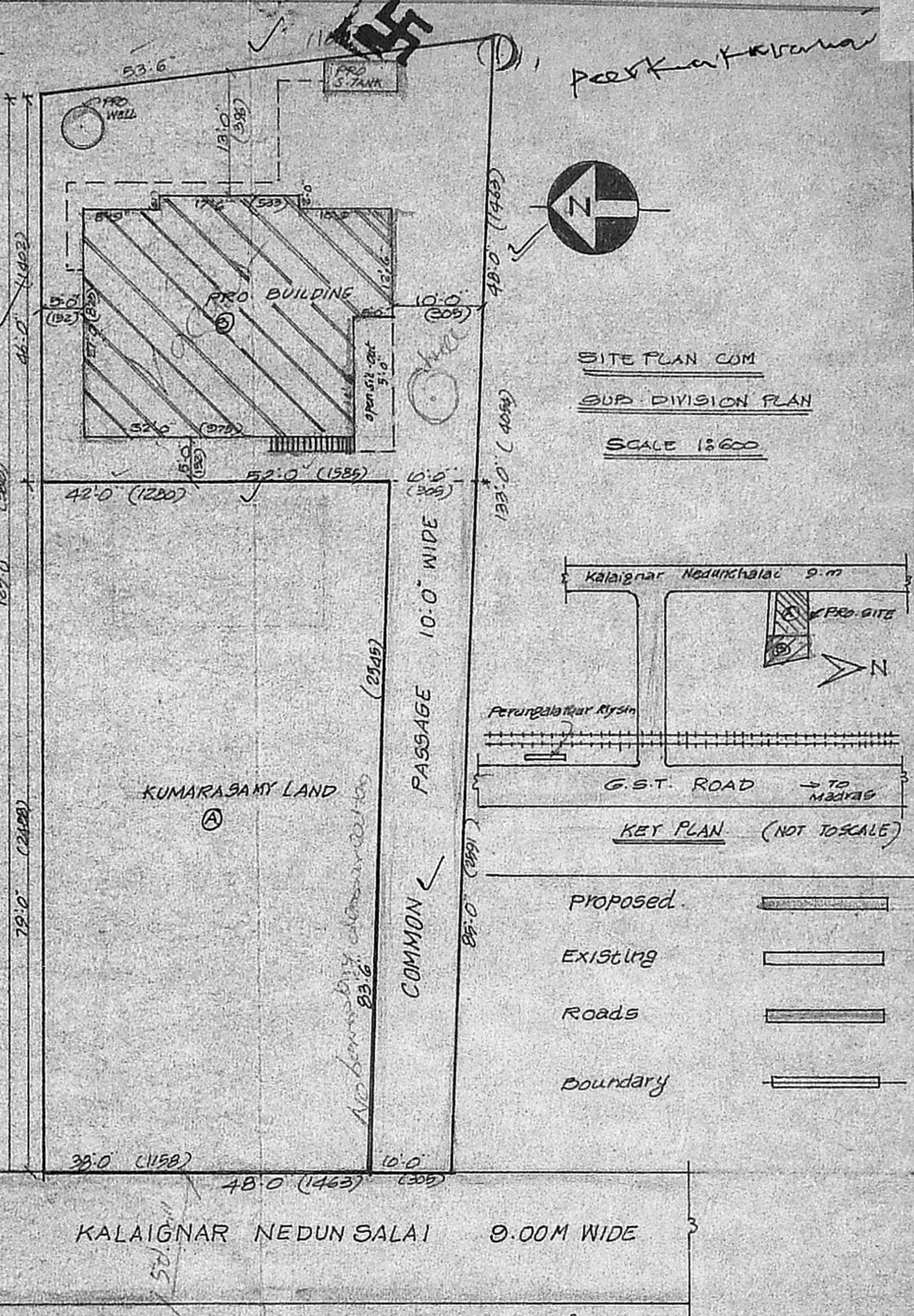

SITE PLAN COM
 SUB DIVISION PLAN
 SCALE 1:600

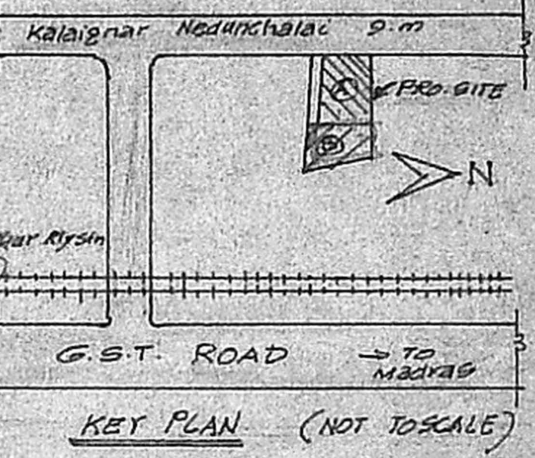

KEY PLAN (NOT TO SCALE)

Proposed	
Existing	
Roads	
Boundary	

OWNER: *[Signature]*

K. Balakrishnan
 CONSULTING CIVIL ENGINEER,
 Licensed Surveyor Corporation of Madras R. No. 18
 and Tambaram Municipality,
 NO. 55 SANDHUR ROAD, KAMARAJNAGAR
 PERUNGALATHUR, MADRAS-63.